

# emPower

A FAMILY SCHOLAR HOUSE MAGAZINE



CHANGING LIVES, FAMILIES & COMMUNITIES THROUGH EDUCATION





## PRESIDENT'S PERSPECTIVE

*"Life will always throw you curves, just keep fouling them off... The right pitch will come, but when it does, be prepared to run the bases".*

—Rick Maksian

I cannot imagine that there is anyone in our community that is unaware that **I am a baseball fan**. Not just a fan of one team, but a fan of most all of them. What I love most is not a particular team's history or players but the sport itself, the **teamwork environment and the strategy involved**.

On April 12th, I was watching online when the New York Yankees hosted the Baltimore Orioles for the first game of a three-game homestand. And, because I have been steeped in baseball since I was old enough to be a spectator, I knew that what I was seeing in the eighth inning was a **triple play** as it happened. I needed the sportscasters to tell me that it was only the Yankees' second triple play since 1969. For those of you less familiar with baseball and the terminology, a triple play is a **rare occurrence** that happens when a team makes **three successful outs during the same continuous play**.

After several replays, my mind wandered off, and I found myself thinking about the joy of knowing that you are **seeing something special as it happens**. That led me to again appreciate our work at Family Scholar House. After the play had concluded, the great statisticians that inhabit the background in broadcast booths let us know that the actual triple play, scored 4-6-5-6-5-3-4, was **one of a kind!** The numbers in the scoring (4-6-5-6-5-3-4) represent the playing positions involved in the play. So, in this play, the ball went from the second baseman to the shortstop to the third baseman to the shortstop to the third baseman to the first baseman to the second baseman. In the process, the Yankees got all three outs needed to retire the Orioles for the eighth inning. And, they got them in one play. What must have **seemed like magic** to the casual observer, actually occurred because of **teamwork, coordination of efforts and lots and lots of practice**. And again, my thoughts drifted to Family Scholar House and our FSH graduates.

At FSH, we get to see this sort of magic – the kind that comes from the combination of **intense support, motivated students and dedicated volunteers** – and we see it as it happens. Only later, when the results become apparent in the form of college graduations (like those on pages 6-7), successful jobs, home purchases, engagement in the community and involved parenting that leads the second generation to succeed, can we see the **one-of-a-kind impact on a family and the ultimate benefit to our entire community**.

**Family Scholar House is a triple-play environment most every day!** For all of you who help us help our students (of all ages) and for the many who cheer on our students, we are deeply grateful. Those of you signed up as **FRIENDS** for Families, **ADVOCATES** for Families and **CHAMPIONS** for Families are, as it were, the **FSH season ticket holders**. And, everyone who supports our mission and our families is contributing toward the common good that comes when our families **break the cycles of poverty, homelessness and domestic violence** to be successful. That is **another triple play** in and of itself!

Thank you for your investment in our mission to **change lives, families and communities through education – one triple play at a time!**

P.S. **If you want to be a season ticket holder for FSH** by signing up as a **FRIEND, ADVOCATE or CHAMPION** for Families, please visit our website at <http://www.familyscholarhouse.org/get-involved.aspx> and choose to "subscribe" at the **FRIENDS, ADVOCATES or CHAMPIONS** level. There are **no hot dogs or foul balls involved**; however, you can count on your team going to the **World Series every year**.

Cathe Dykstra  
Chief Possibility Officer  
President & CEO



Thank you to our friends at Great Day Live! for inviting Cathe, FSH young scholar and son of 2013 graduate Maria Patterson, Deveric (age 12), and Matt Jamey of Bourbon Barrel Foods to chat with Terry Meiners and Rachel Platt about Sushi in the City and A Heart for Peace: A Peace Postcards Exhibit by the Children of Family Scholar House. Thank you to Heine Brothers for hosting the exhibit!

## AROUND TOWN

### JUNE

#### INDATUS 5K RUN/ WALK TO BENEFIT FAMILY SCHOLAR HOUSE

SATURDAY, JUNE 29,  
8:00 A.M.

Lace up your running shoes, and join FSH families, staff and supporters for the 2nd Annual Indatus 5K at Iroquois Park! Indatus, a Louisville-based telecommunications firm, understands the importance of technology to 21st century college students and has been a long-time partner of FSH. The event will support our Family Nutrition and Wellness program to encourage healthy lifestyles for our student parents, their children and the community. Register at: [www.rivercityraces.com](http://www.rivercityraces.com).

### AUGUST

#### PARKLAND SCHOLAR HOUSE CAMPUS GRAND OPENING

WEDNESDAY, AUGUST 7

The Board of Directors and staff of Family Scholar House are delighted to announce that – just 10 short months after breaking ground – the grand opening of the Parkland Scholar House campus, our fourth campus and first in West Louisville, will be celebrated on August 7th. Please join us as we welcome 48 families to their new home!

#### ARGI/FAMILY SCHOLAR HOUSE GOLF SCRAMBLE

FRIDAY, AUGUST 23

Following the success of last year's first annual golf scramble, Family Scholar House is excited to announce that ARGI Financial Group will sponsor our 2013 event. The scramble will again be held at Fuzzy Zoeller's Covered Bridge Golf Club in Sellersburg. Our gift sponsor is BosseMattingly Constructors. Space is limited, so contact Stephanie Rowe at (502) 813-3086 to reserve a spot for your foursome.



Cover Photo: Ana'Neicia Williams, with her 2-year-old daughter Jayler, has earned a Bachelor of Science in Psychology from Spalding University.

Photo courtesy of Anna K Photography.

## SCHOOL LESSONS

### AGAINST ALL ODDS

By Kourtney Harriford-Green

My name is Kourtney Harriford-Green, and my story begins like most. I am the youngest of four siblings, and we were a very close-knit family. Growing up, both of my parents urged all of us to do well in school. It was one of the things I remember most from my childhood. "Your job is school; do well in school, and you can do anything." These are the words I remember my parents repeating.

Education was a big deal in my family. Everyone was expected to go to college. My mother and all of my uncles went to college, and my grandfather was the first black man to sit on the Board of Education in Paducah. My parents told us all at a very young age that if we were going to college, we were getting there on our own brain or we were not going at all. That is probably why we all got full rides and my brilliant sister Samantha maxed out her ACTs.

I was a good student in high school. I was in several activities, held a part time job and kept a minimum 3.67 GPA. I had dreams of doing great things. But where my journey changed from my siblings and the dream my parents had for me was in 2003. I was a student at the University of Louisville, and I agreed to go on a blind date with my soon-to-be ex-husband. It was a whirlwind romance. We met, married and had a baby in less than a year. Our marriage was rough in the beginning. I had to quit school and work full-time so that he could finish college because he would be finished in one year – and with the understanding that I would go back after that. However, a second baby came really fast and so did our problems. Before I knew it, I was a single mother of two children with no degree, job, money or home to raise them in. With no other options for putting a roof over my children's heads, I was forced to move in with my ex-husband's parents. It seemed that I could not catch a break. I would apply for every job out there, and I was either over-qualified, which I found shocking, or it required a degree. I was at my wit's end. **That is when I realized that I had to go back to school in order to take care of my children.** It was the only way that I could secure a job and be able to provide a stable home life for them.

Then my mother-in-law told me about Family Scholar House. Being that I am extremely stubborn, I had to do my own research before I would agree to anything. Once I went on the website I quickly discovered that this was exactly what I had been looking for. It was a way for me to do what I needed to do without getting what I considered a "hand



Kourtney Harriford-Green, who earned a Bachelor of Science in Nursing from Bellarmine University, displays her diploma after graduation.

out." I attended the first meeting on June 18, 2008 and moved into my very own apartment in December of 2008. It wasn't that this was my first place, because it wasn't. It was my first home as a single mother. If it was not for the support that I received here, I don't know if I would have made it.

I had to work so very hard just to get here today. I came to Family Scholar House broken and confused and jobless and hopeless. I am leaving here strong, independent and a Bellarmine University graduate with her BSN – and I have a career. I have already accepted a position as an RN at Norton Suburban Hospital. Leaving here will not be easy, but with all the support that I received at Family Scholar House, I know I am prepared, and I know that I can do anything. **I can't thank Family Scholar House enough not only for what they have instilled in me, but for what they allowed me to show my children – and for that I am eternally grateful.**

### PACK-A-BACKPACK

Please help FSH ensure our students of ALL AGES are ready for the start of a new school year. We will be collecting the items listed below through August at various locations around Louisville (check [www.FamilyScholarHouse.org](http://www.FamilyScholarHouse.org) for drop-off sites).

### SUPPLIES CHECKLIST

- |  |   |  |
|--|---|--|
| <input type="checkbox"/> Backpacks           | <input type="checkbox"/> Calculators      | <input type="checkbox"/> Small Scissors          |
| <input type="checkbox"/> Folders             | <input type="checkbox"/> Flash Drives     | <input type="checkbox"/> Binders                 |
| <input type="checkbox"/> Index Cards         | <input type="checkbox"/> Pencils and Pens | <input type="checkbox"/> Notebooks               |
| <input type="checkbox"/> Highlighters        | <input type="checkbox"/> Markers          | <input type="checkbox"/> Pencil Pouches or Boxes |
| <input type="checkbox"/> College-Ruled Paper | <input type="checkbox"/> Crayons          | <input type="checkbox"/> Kleenex                 |
|  | <input type="checkbox"/> Glue Sticks      |  |

## MARY O'CONNOR EDUCATION AWARD

### MICHAEL KICKLIGHTER



Mary O'Connor Education Award recipient Michael Kicklighter, a student at the University of Louisville, with sons Isaac (L) and Michael Jr. (R).

Photo courtesy of Anna K Photography.

student who will be a first-generation college graduate and who is majoring in education in order to assist others in realizing their educational goals. Michael, who is the father of two boys, Michael Jr. (age 8) and Isaac (age 6), will graduate in May 2015 with a Bachelor of Science in Education from the University of Louisville. We wish Michael the best of luck as he begins student teaching next school year!

Family Scholar House is pleased to announce that Michael Kicklighter is the recipient of the third annual Mary O'Connor Education Award. Bestowed in memory of Cathe Dykstra's mother, who passed away in April 2011, the award honors the single-parent

## COLLEGE GRADUATE

### TEKA JARMON



Teka Jarmon with her mother and Family Scholar House graduate, Temeka Higgins.

All of our participants come to Family Scholar House not only to earn a college degree, but also to become better parents and to guarantee a more secure future for their children. They not only want to reach their own full potential, but they also want ensure their children have the opportunity to achieve their own full potential. This is integral to our mission of breaking the cycles of poverty, homelessness and dependence for low-income families. We know we have truly succeeded in transforming the lives of our families when we see the children of our participants earn their college degrees and set their sights on greatness.

We could not be more delighted to congratulate Taikei-Ara (Teka) Jarmon and her mother and FSH graduate, Temeka Higgins, on her graduation in May from the University of Virginia. Temeka set an exceptional example for her daughter, graduating with a B.A. from the University of Louisville in 2005 and going on to earn a J.D. from the Chicago-Kent College of Law at the Illinois Institute of Technology. She is now an Attorney Examiner at the Ohio Board of Tax Appeals.

Teka earned a Bachelor of Science in Commerce, but she is not stopping there! This summer, she will be interning at Deloitte, and in the fall, she will begin work on a Master of Science in Accounting at UVA.

## SAVE THE DATE

### ANNUAL LUNCHEON 2013

Tuesday, October 23, 2013



Deborah Phelps

We are pleased to announce that the keynote speaker for our Sixteenth Annual Luncheon will be Deborah Phelps, teacher, administrator and mother of three children – including Olympic swimmer Michael Phelps – and grandmother of two. Ms. Phelps is widely recognized as an innovative, energetic and talented leader and master teacher with more than three decades of teaching and administrator experience. She is the Director of the Education Foundation of the Baltimore County (Maryland) Public Schools and recently released her first book, *A Mother for All Seasons*, in which she reveals the universal themes of her life story that is rich with struggle, humor, hope, advice and passion and rallies readers to cheer for all of our children at every stage of their growth and in every endeavor. Ms. Phelps truly understands the importance of education and perseverance, and we hope her message is valuable to our community.

Family Scholar House's Sixteenth Annual Luncheon will take place on Tuesday, October 23, 2013 at the Louisville Marriott Downtown.

# CLASS OF 2013

Family Scholar House is honored to announce the Graduating Class of 2013! Once again, we are celebrating our largest graduating class to date, with 39 student parents earning 40 college degrees, bringing the total degrees earned by FSH participants to 121. We are also proud to celebrate three children of participants who are graduating high school and continuing their education in college – and one who is earning a college degree herself!

## MASTER DEGREES:



**BRITTANY FLETCHER**  
Mother of Terrance (age 7)  
Spalding University



**KENEYSHA RODNEY**  
Mother of Kennedy (age 10) and Nadia (age 9)  
University of Louisville

## BACCALAUREATE DEGREES:



**KATHERINE BARTLETT**  
Mother of Jordyn (age 1)  
Spalding University



**RACHEL CAPPELLI**  
Mother of Isabella (age 8) and Elijah (age 5)  
Spalding University



**JULIA COWEN**  
Mother of Jullian (age 5) and Chance (age 6 months)  
Sullivan University



**LA TONYA DANIELS**  
Mother of Charlene (age 19), Mekhi (age 11) and Kennadee (age 7)  
Spalding University



**JULIE HAMILTON**  
Mother of Jayden (age 6) and Jordan (age 5)  
University of Louisville



**KOURTNEY HARRIFORD-GREEN**  
Mother of Elijah (age 8) and Madison (age 6)  
Bellarmine University



**DEBORAH OLAYEMI**  
Mother of Victoria (age 5)  
University of Louisville



**MARIA PATTERSON**  
Mother of Deveric (age 12) and Bryson (age 3)  
University of Louisville



**EBONÉ SMITH**  
Mother of Cordé (age 4)  
Indiana University Southeast



**JESSICA STIVERS**  
Mother of James (age 4)  
University of Louisville



**STEPHANIE WESLEY**  
Mother of Makeda (age 5)  
University of Louisville



**ANA'NEICIA WILLIAMS**  
Mother of Jayler (age 2)  
Spalding University

## ASSOCIATE DEGREES:



**HOLLAND BRANCH**  
Mother of Tristan (age 2)



**JASMIN BUTLER**  
Mother of Monjae (age 1)



**KATRINA CLAPPER**  
Mother of Elijah (age 7) and Mya (age 5)



**TRAVIS DARBY**  
Father of Arianna (age 3)



**FATHIA FEERAYARRE**  
Mother of Fatima (age 15) and Aisha (age 5)

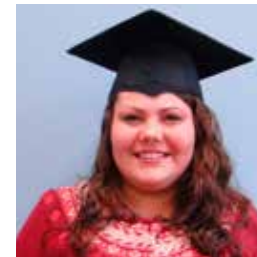

**CHRISTINE HALE**  
Mother of Nevaeh (age 6)



**ROXANNE LEWIS**  
Mother of Ian (age 7)



**JASMINE PICKETT**  
Mother of Yazmin (age 3)



**ERICA ROLLINS**  
Mother of Harmony (age 5)



**BROOKE THOMAS**  
Mother of Sa'Riya (age 5)



**MIYAKAYLA THOMAS**  
Mother of Brandon (age 6), Marcus (age 1) and Miyaira (age 1)

## CHILDREN OF PARTICIPANTS



**TREMAINE WILLIAMS**  
Son of LaPrecious Wright  
Jeffersontown High School

## PHOTOGRAPHS UNAVAILABLE:

### Baccalaureate Degree

**NIAH GILMORE**  
Mother of Anyah (age 6)  
University of Louisville

**JOLENE HORNBACK-REBER**  
Mother of Joel (age 11)  
Lindsey Wilson College

**ANITA JACKSON**  
Mother of Charles (age 4)  
Spalding University

**VICTORIA MALONE**  
Mother of Deandre (age 6)  
University of Louisville

**TIFFANY MITCHELL**  
Mother of Donovan (age 15) and Annalise (age 5 months)  
Western Governors University

**KIM ROWE**  
Mother of Alexis (age 5)  
University of Louisville

### Associate Degree

**MEGHAN CALLOWAY**  
Mother of Kai (age 5) and Zoe (age 1)

**ASIA DRAKE**  
Mother of Braeden (age 2)

**KIMBERLY ENGLAND**  
Mother of Anastacia (age 17)

**CANDICE GOODRICH**  
Mother of Shane (age 6), Mason (age 3) and Charlei (age 1)

**JESSICA HENSLEY**  
Mother of Jade (age 4)

**TAIKEI-ARA JARMON**  
Daughter of Temeka Higgins  
University of Virginia

**STARR JUDKINS**  
Mother of LuSean (age 18) and Jordan (age 15)

**TARA REDMAN**  
Mother of Ashton (age 14), John Thomas (age 8), Chase (age 6) and Kylee (age 4)

**NINA SMITH**  
Mother of Raven (age 5)

### Children of Participants

**TAIKEI-ARA JARMON**  
Daughter of Temeka Higgins  
University of Virginia

**ELONTE ALLEN**  
Son of LaTanya Holloway  
Iroquois High School

**IVORI ROBERTSON**  
Daughter of Mechill Robertson  
Presentation Academy



Saturday – In March, Cathe joined Buddy Bat at the Louisville Bats' Open House as he signed copies of his new children's book, *A Different Kind of Buddy*.



Sunday – Members of the Family Scholar House Kentucky Derby Festival miniMarathon Team presented by Sidebar at Whiskey Row.

Photo courtesy of *The Voice-Tribune*

## NEIGHBORHOOD NEWS

### MONDAY

Thank you to our friends at The Avenue Church for hosting a community Easter egg hunt in Central Park! FSH families were excited to participate in the massive Easter egg hunt – there was even a hunt for parents! – and cook-out. Our children were also able to keep warm despite the cool temperatures by dancing to a DJ's music and bouncing on inflatables. Below, FSH participant Chalee Lightsey, daughter Adiah (age 9) and son Edward (5) take a break from playing with Jessica Harris.



### TUESDAY

Long-time volunteer Cathy Dreszer took a break from her usual tutoring and homework session to help some of our kids make Mother's Day cards for their moms. 8-year-old Baylei, daughter of Donnisha Gill, and the other children enjoyed the opportunity to creatively express their love and appreciation for their mothers. FSH supporters also donated spaghetti and pasta sauce to provide our moms a no-fuss Mother's Day meal for their families.



### WEDNESDAY

In March, Family Scholar House traveled to Washington, DC, to talk to our elected officials and officials at the U.S. Department of Housing and Urban Development about low-income housing and higher education. We were thrilled to introduce FSH participant and 2013 graduate Maria Patterson to Congressman John Yarmuth (seen here with Cathe Dykstra and Stephanie Rowe) and Senator Mitch McConnell to share her achievements and experience at FSH.



### THURSDAY

Congratulations to FSH young adult scholar Tremaine Williams, son of LaPrecious Wright, who will be playing basketball for University of Pikeville next school year! Tremaine, who signed with UPike in February, graduated from Jeffersontown High School in May. He is one of 23 children of FSH participants who have graduated high school and continued their education in college. Go UPike Bears!



### FRIDAY

In honor of Global Youth Service Day in April, the Kentucky YMCA Youth Association hosted a field day for FSH children at our Stoddard Johnston Scholar House campus. YMCA youth taught our children how to play four-square and created obstacle courses. We are so appreciative of the opportunity for our kids to spend the day with the YMCA's impressive young adults and to engage in fun and active play!



### SATURDAY

For years, FSH has been blessed to have Buddy Bat (aka Jeremy Sharfe) as a dedicated Toddler Book Club volunteer, but this spring Jeremy, with illustrator Andrew Kirby, went a step further in support of FSH's youngest scholars, releasing a children's book, *A Different Kind of Buddy*. Buddy's book is a free gift with a donation of \$10 or more to FSH, and proceeds support FSH children's programs. Call Stephanie Rowe at (502) 813-3086 to make a donation and receive your complimentary book.

### SUNDAY

Walking/running 13.1 miles in the Kentucky Derby Festival miniMarathon isn't nearly as difficult as earning a college degree, but it certainly was a challenging and rewarding experience for the 28 members of the FSH Team, presented by Sidebar at Whiskey Row. Thank you to team captain Justin Brown, of Marian Development Group and Sidebar, for recruiting an enthusiastic team that included ten FSH participants, three staff members and many supporters – and raised nearly \$15,000 for FSH! Thank you also to team sponsors Marian Development Group, Louisville Drywall, BosseMattingly Constructors, National Equity Fund, Blackstone Media and Meridian Acupuncture.

## INTRODUCING OUR PARTNERS

### SIGNATURE PARTNERS



### PREMIER PARTNERS



### \* MOTHER'S DAY \*

Lewis 'Sonny' and Gladys Bass  
Henry and Bevery Byrum  
Larry Caruso  
Phoebe Delamarter  
Jo Folsome  
Charlie and Diana Freibert  
Patricia Gilligan  
Linda Goodwin  
Raema Green  
Larry and Virginia Hunt  
Ann Kittinger  
Michael and Margie Kommor  
Helen Lang  
Jennifer Leibson  
Paul and Carol Levitch  
Kevin and Catrina Link  
Eloise Logsdon  
Alexis Mack  
Dennis Miller  
Andrew Noland  
Rev. Robert Osborne  
David Reznick  
Jennifer and David Schaaf  
Karen Shade  
Denise and Jeffrey Spalding  
Sloan and William Stewart  
Ken and Phyllis Thompson  
Vicki and Malcolm Watts  
**In honor of Patricia F. Connally**  
Elisabeth Foshee  
**In honor of Barrett H. Cooke**  
Graham and Martha Neal Cooke  
**In honor of Elizabeth N. Cooke**  
Graham and Martha Neal Cooke  
**In honor of Genie Cooke**  
Graham and Martha Neal Cooke  
**In honor of Cathe Dykstra**  
Jerry and Madeline Abramson  
**In honor of Dr. Lucy M. Freibert, SCN**  
Lin and Dale Billingsley  
Dr. Eliza M. Young

**In memory of Paula Head**  
Tracy Redmon  
**In memory of Grace Hepner**  
Lou Spencer  
**In memory of Eve Jay**  
Carter Jay and Mark Lewis  
**In honor of Mary Rose McCoy**  
Graham and Martha Neal Cooke  
**In memory of Katherine Merrell**  
Charlotte Walford  
**In honor of Emily Moscoe**  
Sharen Johnson  
**In memory of Mary Frances McCreary O'Connor**  
Carlos Rivas and Dawn Michels  
Cathe and Dan Dykstra  
**In memory of Daphne Olson**  
Karen and Kevin Olson  
**In honor of Eugenia Potter**  
Graham and Martha Neal Cooke  
**In honor of Patricia Reis**  
Karen and Kevin Olson  
**In memory of Lucy Shapero**  
Cathy Dreszer  
**In honor of Mary Elva Smith**  
Nelsie Grissom  
**In memory of Sarah Spencer**  
Lou Spencer  
**In honor of Diane P. Stege**  
Graham and Martha Neal Cooke  
**In memory of Maria Van Fleet**  
Dale and Craig Herink  
**In memory of Annabelle Watts**  
Lou Spencer

### GENERAL

Beverly Abraham  
Kristie and Michael Adams  
Jeanette and Scott Andrews  
Kim and Michael Andriole  
Anonymous  
Clifford Ashburner

Dani Baker  
Cara and Jay Baribeau  
Ruth Bart  
Todd and Elizabeth Bartlett  
Nancy and David Bash  
Jackie Beard  
Ann E. Bell  
Manley Berthold  
Stephanie Bilbrey  
Cindy Cayot Bouchard  
Margaret A. Box  
Tonia Bray-Keger  
Bob and Martha Brown  
Eileen and Mac Brown  
Jeffrey Brown  
Justin Brown  
Rebecca and John Y. Brown III  
Nefertiti and Aukram Burton  
Diane Calhoun-French  
Joanne Caridis  
Jessica Causey  
Jennifer Cain  
Johanna Camenisch  
Jill Caple  
Rashna R. and Christopher Carmicle  
Mason Carrico  
Lynn Carrie  
Linda Caso  
Charlene Cayton  
The Champ Foundation  
Arthur Chatfield  
Indu Chhachhi  
Christ Church United Methodist Chancel Choir  
Christ United Methodist - Outreach Ministry  
Kim Clark  
Rebecca Clark  
Class Act Federal Credit Union  
John Clay and Charlotte Stites  
Denise Clayton  
Coca-Cola Enterprises Bottling Companies  
Connie Collins  
Combined Federal Campaign  
Bobby Combs  
Dorothy Converse  
Michael Cooper  
Elizabeth Corman  
Randy Corpus  
Lydia Cox  
Ann Crane  
Marie Alagia Cull  
Jackie Cusick  
James and Catherine Darmstadt  
Terri Davenport  
Devon Davis  
Patricia Del Grande  
Gerald Ditsler  
Cathe and Dan Dykstra  
Trista Eady  
Debbie Eberle  
Bruce Eckerle  
Laura Elder  
Jennifer Elliott

Colmon Elridge  
Lynley Embry  
EnovaPremier, LLC  
Robert Ernst  
Cynthia Fanning and Kirt Jacobs  
Gemma Fetalver  
Margaret Fister  
Paul and Katherine Fleitz  
Julie and John French  
Chris Fulkerson  
Marilyn and Michael Gauss  
GE Volunteers Foundation  
Linda George  
Susan Glazer  
Tammy Golde  
Jennifer Goodman  
Linda Goodwin  
Greater Louisville Outstanding Women  
Rachel Gresham  
Frank Grubbs  
Mary Guelda  
Melissa Guidry  
Jessica Hann  
Paula and Frank Harshaw  
Chris Hartley  
Elizabeth Hatchett  
Phil Hawkins  
Aisha Hellmich  
Betty Herin  
Jane Hersch  
Theresa Hibbard  
Brooke Hicks  
Chase Hitchens  
Mark Hohmann  
Teresa Howie  
Katy Hurt  
Patrick Isaacs and Holly Hruska-Isaacs  
Amanda Jack  
Patricia Jaegers  
Jefferson Community & Technical College  
A. Bennett Jenson  
Janet Jernigan and Frank Heft Jr.  
Edd Johannemann  
Belinda Johnson  
Jennifer Karman  
Kathy Kauffmann  
Carol Kaufman  
Eileen Keegan  
Dorothy King  
Sheeran H. King  
Briana Kinkead  
Andrew Kirby  
James and Catherine Knabel  
Melanie Knight  
Sr. Teresa Kotturan, SCN  
Kelly Kowalczyk  
Pat Kubancik  
Paul Kuhl  
Linda LaFrance  
Nancy Laird  
Kimberly Lalley  
Erin Lamon  
Helen Lang

Ashley Larkin  
Donna Lile  
Kristen Link  
Ben Loehle  
Jeroma Lomonaco  
Louisville Women Church  
Maria Luckett  
M&P Collections  
Brenda Madison  
Donna Magee  
Liz Magee  
Wesley Mallory  
Danielle Manley  
Marian Development Group, LLC  
Tony Matkey  
Peter and Ellen Mathews  
Ricki Mathis  
Charles Brian McAdams  
Kathryn McCandless  
Susan McCormick  
John Megibben  
Patty Meisel  
Kimberly Meyer  
Karen Middleton  
Dennis Miller  
Jeremiah Miller  
Vickie and David Miracle  
Steve Mockus  
Destiny Monyhan  
Jennifer Moore  
Michael Moore, Jr.  
Jill and Andy Morzillo  
Amelia Johanna Mudd  
Christie Leigh Mueller  
Judy Munro Leighton  
Nanz & Kraft Florists, Inc.  
Desiree Nisbett  
Noba Caesarea Harmony Lodge No. 2  
Becca O'Neill  
Nick Pabon  
Robert and Sandra Parker  
Christine Payne  
Tony and Carole Peake  
Amanda Peay  
Vicky Peay  
Janice Peebles  
John Phillips  
Leah Placke  
Pia Posadas  
Richard Powers  
Hilda Quisenberry  
Peter Rafferty  
Faye and Don Ragsdale Hussey  
Cheryl Ramsey  
Harvetta Ray  
Tracy Redmon  
Jennifer Reed  
Angela Reeves  
Joe Reeves  
Anne Marie Regan and Doug Magee  
Natalie Reteneller  
Jacquelyne Richardson  
Jennifer Risseew  
Megan Robison  
Kendra Rogers

Douglas and Christina Rose  
Stephanie Rowe  
Sheila Rucher  
St. Stephen Martyr Church  
R. John and Marilyn M. Sanders  
Barbara and Halsey Sandford  
Julia Sapp  
Megan and Cameron Schanie  
Christina Schiavi  
Kathleen Seagle  
Brent Seebohm  
Gregg Seebohm  
Karen Shade  
Anne Shadle  
Linsey Shafer  
Jeremy Sharfe  
Brianna and Bryan Shartzter  
Judge Paula Sherlock  
Brooke Shireman  
Wendy Sirchio  
Katie and Kyle Smith  
Natalie Snyder  
Joseph and Carol Spalding  
Lou Spencer  
Rudy Spencer  
Kelli Stamper  
Aleece and Harry Stanton  
Mary Ann and Robert Stenger  
Sandy Stevens  
Roxanne Swan  
Lauren Swim  
Gloria Thornburg  
Joe Tichenor  
Rev. Gerald Timmel  
Trinity Presbyterian Women  
Celia Triplett  
Tzilla Couture  
Molly Varner  
Steven Wahl  
Charles and Leslie Waller  
Louis and Miranda Wantland  
Ingram and Patricia Warren  
Margery Welch  
Amy Wheeler  
Mary Ellen Wiederwohl  
Robin Wigginton  
Kim Williams  
Casey Wilson  
Colleen and James Wilson  
Christie Witten  
Kate Wolz  
Women in Administration  
Grace Wooding  
Virginia Lee Woodward  
David and Ann Worland  
John and Catherine Yarmuth  
Yum! Brands  
Cathy and Zach Zoeller

### IN HONOR OF

**George Benner**  
Kay Manger  
Martha Manger  
**Thomas and Bonnie Case**  
Shelley and Hite Nally

**The Fleitz Family**  
Angela Fleitz  
Dr. and Mrs. Paul A. Fleitz  
**Dr. Lucy M. Freibert, SCN**  
Cathy Ford and Everett Hoffman  
**The Gurren and Kabbes Families**  
Maria Gurren  
**Loretta Hoffman**  
Pat Buster  
**Mark, Jeannine and Patrick Hogle**  
Christian Iosso and Robin Hogle  
**Michael and Teresa Leake**  
Lynn Carrie  
**Eloise Logsdon**  
Denzil and Sharon Edge  
**Joy Peterson**  
Nancy Peterson  
**Jenny L. Sawyer**  
Deanna Hipwell  
**Todd and Lisa Whitney**  
Elizabeth Fick Koppen  
**Youth Music Team**  
Christ Church United Methodist Chancel Choir

### IN MEMORY OF

**John F. Hachten**  
University of Louisville Graduate School  
**Dr. Veronica Hinton-Hudson**  
Brenda G. Hart  
**Charles Cambron Lehmann**  
Bob and Linda Lehmann  
**Deceased Members of the Mag Pie Club**  
Thelma Jackson  
**Mary Frances McCreary O'Connor**  
Mary Rickenbaker

### GRANTS

Jefferson County Public Schools  
Louisville Metro Housing and Family Services  
National Equity Fund, Inc.  
Norton Foundation  
Norton Healthcare  
Ohio Capital Corporation for Housing  
Sisters of Mercy of the Americas-South Central Community  
Sisters of St. Benedict  
WHAS Crusade for Children  
Younger Woman's Club

### SUSHI IN THE CITY

**Presenting Sponsor**  
Brown-Forman Corporation  
**Charter Sponsors**  
Brown Jordan  
Marian Development Group, LLC  
**Signature Sponsors**  
Allegra Marketing Services, Louisville-East  
BJB Architectural Services, Inc.  
BosseMattingly Constructors, Inc.

Bourbon Barrel Foods  
Carpet Specialists  
Fifth Third Bank  
Flynn Contracting  
Masonomics, Inc.  
Steel Technologies Foundation  
Winterwood  
**Beverage Sponsors**  
Brown-Forman Corporation  
Little Black Dress Vodka  
**Media Sponsor**  
Today's Woman Magazine  
**Photobooth Sponsor**  
Showtime Photobooth

### MATCHING GIFTS

Gannett Foundation on behalf of David and Ann Worland  
GE Foundation on behalf of James and Catherine Darmstadt  
GE Foundation on behalf of Douglas and Christina Rose  
GE Foundation on behalf of Julia Sapp

### CHAMPIONS OF FAMILIES

Susan Bentley  
Karen Bolin  
Ralph and Tammy de Chabert  
Paula and Frank Harshaw  
Lucille O'Neal

### FRIENDS FOR FAMILIES

David Ark  
Whitney Bishop  
BJB Architectural Services, Inc.  
David Cantor  
Ann Deibert and Martha Kenney  
Jon and Susan Dyer  
Cathe and Dan Dykstra  
Joanna Eslinger  
Adam Hall  
Lisa Hughes  
Kelly Kowalczyk  
Brooke Pardue  
Todd Schmiedeler  
Dana and Brian Shumate  
Kimberly Stephenson  
Melinda Sunderland  
Robbie and Amanda Tindall

Donations received as of May 15, 2013



Family Scholar House receives funding from Louisville Metro Government.



# FAMILY SCHOLAR HOUSE

403 Reg Smith Circle  
Louisville, KY 40208

(502) 584-8090 or (877) 677-9177

Non-Profit Org.  
U.S. Postage  
PAID  
Permit # 513  
Louisville, KY

## BOARD OF DIRECTORS

### CHAIR

Dana Shumate

### VICE CHAIR

Gregg T. Cobb, Ed.D.

### TREASURER

Robbie Tindall

### SECRETARY

Jacquelyne K. Richardson

### MEMBERS-AT-LARGE

Rebecca Brown  
Christopher A. Carmicle  
Jennifer Eberle  
Colmon Elridge, III  
Cynthia Fanning  
Charles A. Freibert, Jr.  
Carleen Haas, SPHR  
Adam Hall  
David Howard  
V. Faye Jones, M.D.  
Julie Juvera  
Judge Annette Karem, J.D.  
Beverly Keepers, Ph.D.  
Kelly Kowalczyk  
Councilman Kevin Kramer  
Steve Mockus  
Jenny L. Sawyer  
David Schweitzer  
Patricia Miller Selvy, Ph.D.  
Wendy Sirchio  
Robert Vice, Jr. J.D.  
Michelle Wells  
Casey Wilson  
Cathy Zoeller

## STAFF

### CHIEF POSSIBILITY OFFICER

### PRESIDENT & CEO

Cathe Dykstra

### VP OF PROGRAMS AND SERVICES

Kristie Adams, M.Ed.

### DIRECTOR OF OPERATIONS AND DEVELOPMENT

Amy Wheeler

### FAMILY SERVICES COORDINATOR

Jocelyn Fetalver, MSSW

### ACADEMIC SERVICES COORDINATOR

### CAMPUS COORDINATOR

Charles Brian McAdams, Ph.D.

### CAMPUS COORDINATOR

Harvetta Ray, MSSW

### CAMPUS COORDINATOR

Linsy Schafer, MSSW, CSW

### RELATIONSHIP COORDINATOR

Stephanie Rowe, MPS

### FACILITIES MANAGEMENT

### COORDINATOR

Edd Johannemann

### COMMUNITY INTEGRATION

### SPECIALIST

Kate Brackett

### FAMILY ADVOCATE

Ricki Mathis

### FAMILY ADVOCATE – CARROLLTON

Debbly White

## BOARD OF TRUSTEES

### Representative

Julie Raque Adams  
J. Barry Barker  
Martha Neal Cooke  
Maria G. Hampton  
Rae Helton  
Dewey Hensley, Ph.D.  
Lisa Hughes, J.D.  
Jennifer Leibson, J.D.  
Tracy Redmon

EMPOWER MAGAZINE DESIGN DONATED BY POWER CREATIVE

## CHILDREN OF COMPASSION



Children's Compassion Charter signed by Zion, 4-year-old daughter of FSH resident Azareia Hinton, was presented to HH the Dalai Lama.

Each of our children signed the compassion charter with his/her handprint, and we recorded the name and age on each. They each made two – one to keep as a reminder of their commitment and the other to offer as a gift to His Holiness the Dalai Lama during his visit to Louisville in May.

Family Scholar House is proud to be part of the Compassionate Louisville initiative, and we recently initiated a program called Children of Compassion. Most of our children have witnessed violence in their homes and in their communities, so we wanted to offer them an opportunity to commit to a way of life that focuses on compassion, kindness, respect for others and an appreciation for the uniquenesses that they and others bring to our world.

Each of our children signed the compassion

## MISSION STATEMENT

*To end the cycle of poverty by giving single-parent families the support they need to earn a four-year college degree.*

## ONLINE



Broadcast Yourself™

[www.youtube.com/FamilyScholarHouse](http://www.youtube.com/FamilyScholarHouse)



[www.twitter.com/FamilyScholars](http://www.twitter.com/FamilyScholars)



Search for Family Scholar House on Facebook and join our fan page and group.

## BLOG

[www.FSHstories.wordpress.com](http://www.FSHstories.wordpress.com)

## EBLAST

To receive event updates and program information via email please call (502) 584-8090 or email [FamilyScholarHouse@gmail.com](mailto:FamilyScholarHouse@gmail.com) to sign up for our monthly email blast.